

**AW** Advance warning sign  
 If requested, signs to be positioned in suitable locations 1 week prior to work start date

Works area

Diversion route

Work starts here xx xxx

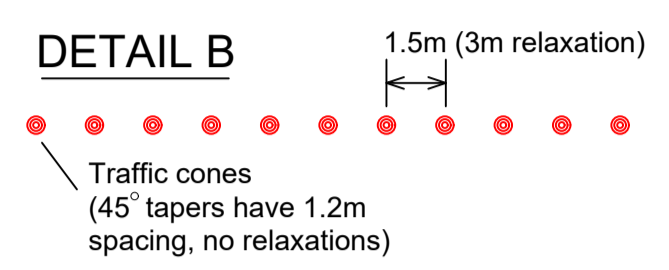

N.B. During darkness, warning lights to BS EN 12352:2006 should be provided in accordance with table A1.3 (Appendix 1)

On motorways and all purpose dual carriageways with hard shoulders on which national speed limit applies, 1m cones will be required for both standard works and works for which relaxations may be applied, for both lead in tapers and the facing wall on a lane change.

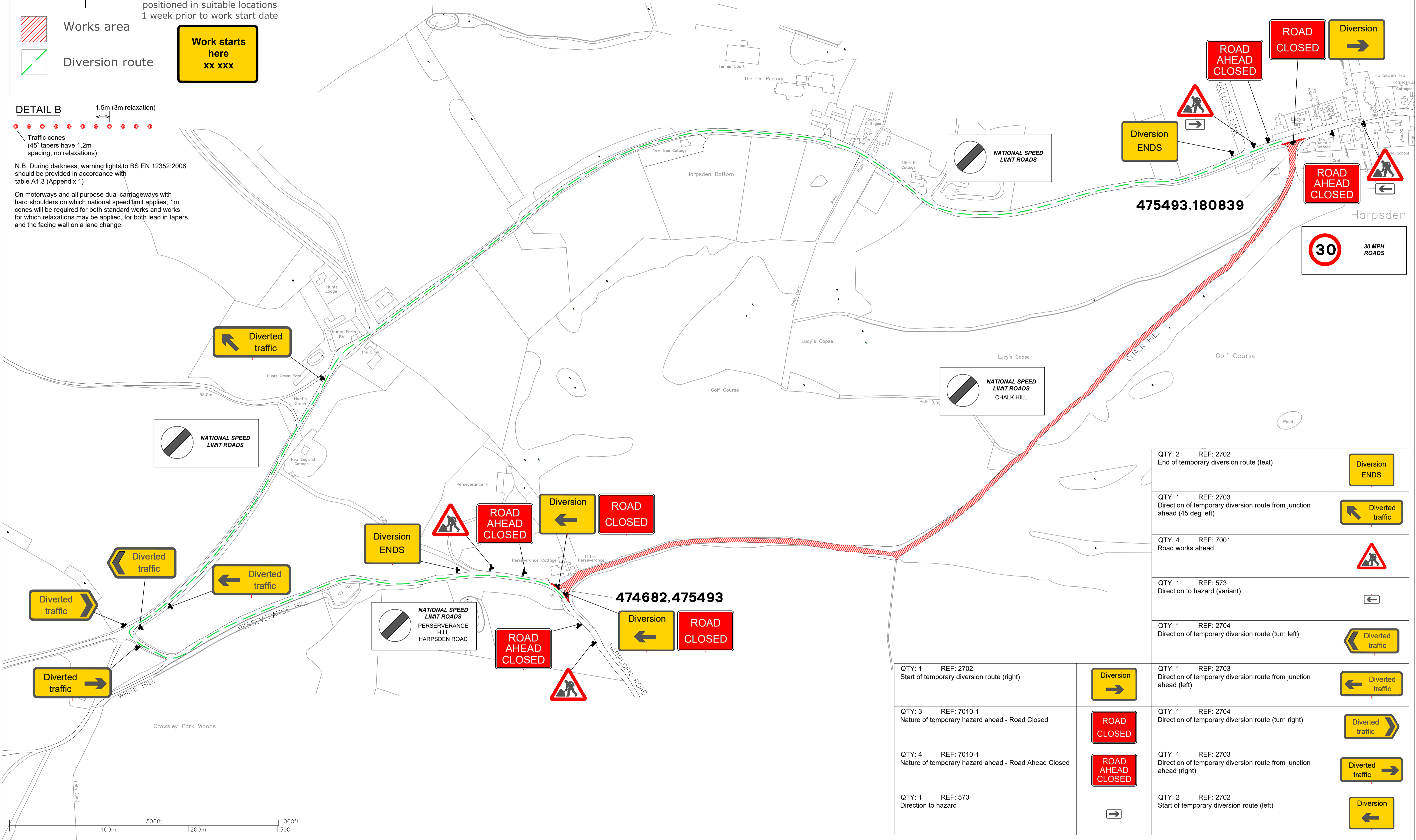

QTY: 2	REF: 2702	End of temporary diversion route (text)	
QTY: 1	REF: 2703	Direction of temporary diversion route from junction ahead (45 deg left)	
QTY: 4	REF: 7001	Road works ahead	
QTY: 1	REF: 573	Direction to hazard (variant)	
QTY: 1	REF: 2704	Direction of temporary diversion route (turn left)	
QTY: 1	REF: 2702	Start of temporary diversion route (right)	
QTY: 3	REF: 7010-1	Nature of temporary hazard ahead - Road Closed	
QTY: 1	REF: 2704	Direction of temporary diversion route (turn right)	
QTY: 4	REF: 7010-1	Nature of temporary hazard ahead - Road Ahead Closed	
QTY: 1	REF: 2703	Direction of temporary diversion route from junction ahead (right)	
QTY: 1	REF: 573	Direction to hazard	
QTY: 2	REF: 2702	Start of temporary diversion route (left)	

Drn:	RM	<p>Forest Traffic Signals Ltd,          FT House, Moorside Road          Winnall, Winchester. SO23 7RX          Tel: 01962 855351 Fax: 01962 855361</p>	Rev.	Drn.	Chk.	App.	Description	Date.	Client: <b>BARDEN NETWORK</b>	Project: <b>PERSERVANCE COTTAGE, CHALK HILL, HARPSDEN RG9 4AS</b>	Drawing: <b>ROAD CLOSURE AND DIVERSION</b>	Drawing no: <b>SWBD01-0029 -TMA01</b> Revision: . Scale: <b>NTS</b>
Chk:	.											
App:	.											
Date:	15/03/18											