



Nationwide Services Include:

- Traffic Management
- Pedestrian Management
- Synology E-Ton Noticing
- Local Authority Liaison
- Barrier Hire
- 24/7 Call Out

T: 01 652 640996  
 W: www.nationwidetrafficsolutions.co.uk

Client:



Site Address:

**Harpsden Road, Henley, RG9 4HG**

Drawing No: **PB1135**

Drawn By: **P. Barker**

Checked By: **R. Bratton**

Email: **peter.barker@ntsLtd.co.uk**

Date: **26.01.2018** | Issue: **1** | Scale: **N.T.S**

Traffic Management: **Closure/ Diversion**

Site Measurements:

- (T) Taper Length:
  - (L) Longways Clearance:
  - (S) Sideways Safety Zone:
  - (D) Minimum & Normal Maximum sitting distance of first sign in advance of lead-in taper (metres)
- Speed of Carriageway: **30mph**

General Key:

- Traffic Signal Head
- Traffic Cones

Sign Face

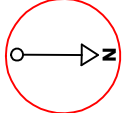

Plan Number 5002485657

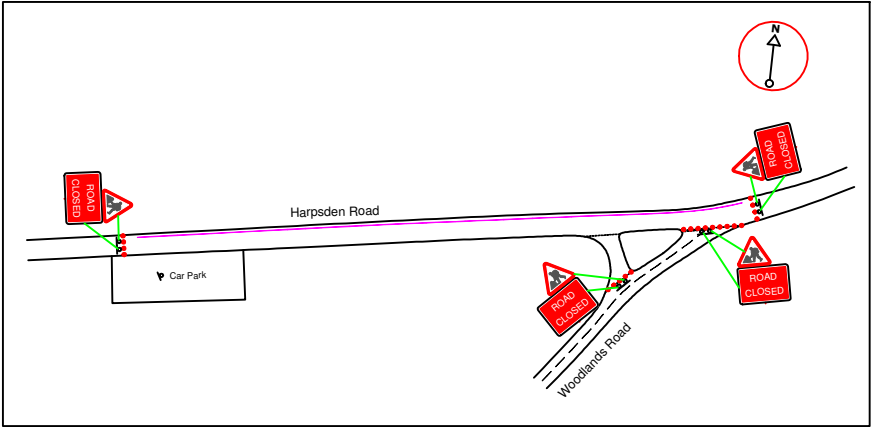
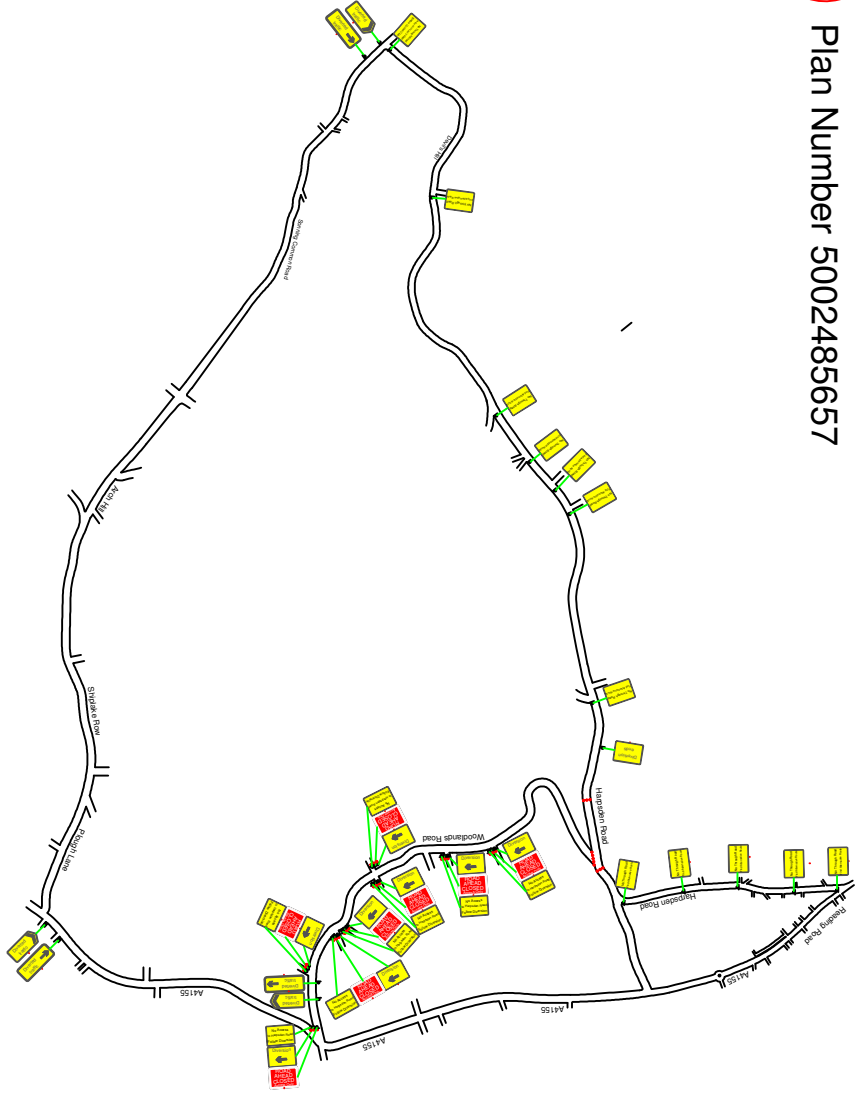

Site Location

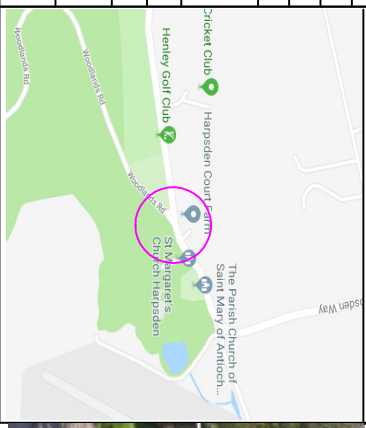

Site Photo

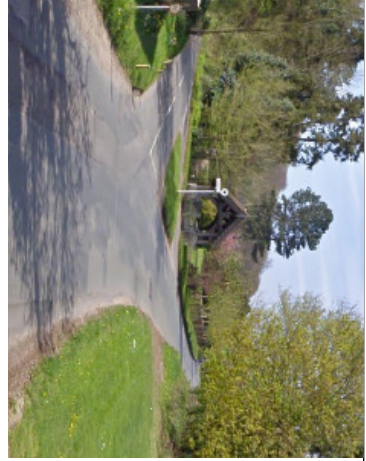

Bill of Quantities

	X4		X6		X2	No Through Road Access to Last Village Before Cricket Club	X1	
	X4		X2		X2	No Through Road Access to Last Village Before Cricket Club	X1	No Through Road Find Alternative Route
	X8		X2		X2	No Through Road Access to Last Village Before Cricket Club	X1	No Access to Harpsden Road Follow Diversion